# Spirit (Fall Fresh On Me)

Transcribed by Jules Kain Music

Edwin Hawkins

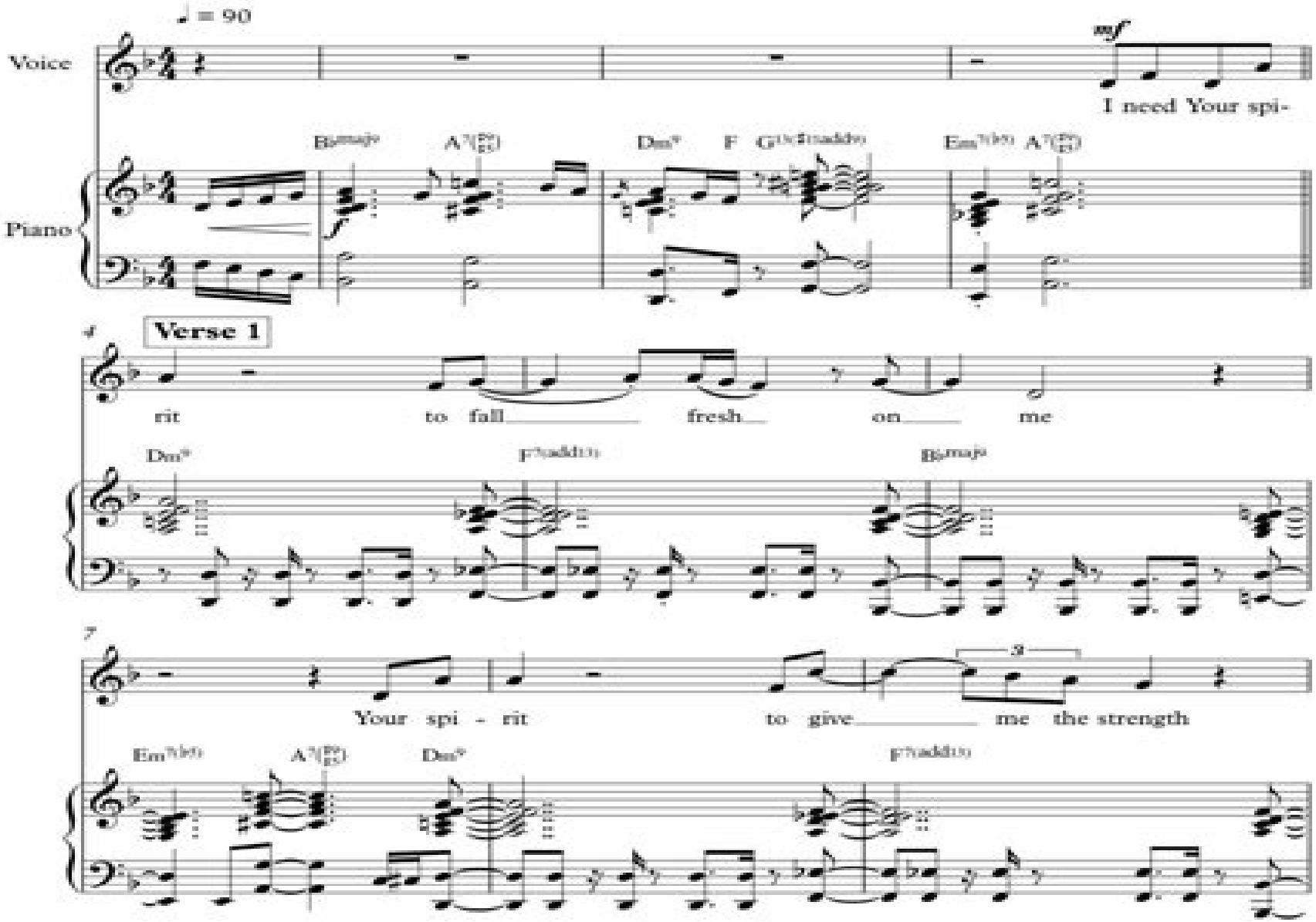

# Fall Fresh On Me

Hongru Du

**Fall Fresh On Me:**

*Experience* Matthew Floding,Dawn Davis,2024-11-05 Experience Spiritual Formation in Theological Field Education provides effective resources that field educators may employ to foster spiritual formation ‘i Am’ ‘The Church’ of the Great “I Am” Dr. Jim McClinton,2021-06-24 Do you believe that the essence of our Salvation is Spiritual Maturity We are spiritually mature when we grow in grace and in the knowledge of our Lord and Saviour Jesus Christ 2 Peter 3 18 KJV Do you know that wisdom and knowledge are related but not synonymous Wisdom is the ability to discern or judge what is true right or lasting The Gospel Knowledge is information gained through experience reasoning or acquaintance No one none of us is born wise we must acquire and can only acquire wisdom from God The Bible urges us often to seek wisdom above all things The beginning of wisdom is this Get wisdom and whatever you get get insight Proverbs 4 7 ESV Knowledge can exist without wisdom but wisdom cannot exist with knowledge One can be knowledgeable without being wise Knowledge is when you know you should hear the word and the importance of it Wisdom is hearing and knowing how and when to use it Word and how to live it In order for us to obey Him and be in obedience God wants us to have knowledge of Him and His commands as of His word Our knowledge begins when we fear God If we lack or despise wisdom we are foolish and not knowledgeable Wisdom is a gift from God Scriptures tell us If any of you lacks wisdom let him ask God who gives generously to all without reproach and it will be given him James 1 5 ESV Just knowing the Bible and facts about God is not all there is to wisdom God blesses us with wisdom for us to use the knowledge we have of Him in order for us to glorify Him The fear of the Lord is the beginning of knowledge but fools despise wisdom and instruction Proverbs 1 7 KJV In our Spiritual Maturity let us fear God and let us not be foolish but wise and knowable pleasing God This book teaches us giving one an understanding and affords us the opportunity to be blessed and favored with wisdom It expresses and confirms who we are in Christ Jesus I Am The Church Of The Great I AM To God be the Glory George's Journey Robin Waites,2010-09-07 This book is the journal blog written by George Waites and his wife Robin while he was fighting a 22 month battle with pancreatic cancer George shares his joys and pains as well as the day to day saga of chemotherapy and doctor s visits He is very candid in his writings and reveals in depth what he learned on his journey His words are inspirational and encouraging As you come along on his journey you will hopefully find the faith to sustain you through life and its various trials *Life Notes* Dr. Bennie L. Harris,2022-05-06 Reflections allow a path to the soul to learn from life lessons I have learned that looking back can be a productive forum for growth Just take notes along the way learn share and grow Life Notes provides a simple yet powerful set of stories grounded in scripture and in faith that walks though the author s faith journey Stories of perseverance stories of love stories of hurt and sorrows Life Notes affirms the many people who touched Bennie s life and gave him the strength to perservere Life Notes is intended to encourage you to pause and take notes along the way Don t miss the daily affirmations given to you by a moment at church or in a song or at work or with your childen spouse or partner Bennie recalls reflecting on the maturing of

his youngest son going to college Shortly after that reflection he found himself writing little thoughts and notes It may have been a conversation with my dad or my brother or something I heard from my minister He began sharing those with his wife and children then with his siblings The reflections were encouraging and motivating He later learned that a couple of his sisters were printing them out and then later became a form of encouagement which is the impetus for this book Life Notes

**Think on These Things** Dr. Roger W. Maslin,2015-11-20 The subtitle Truth Does Matter to Dr Maslins book Think on These Things says it all Dr Maslin has drawn on his 40 years as a pastor to guide him in selecting practical and spiritual topics to which he applies the truth of Gods Word He draws upon both classical and contemporary authors for illustrations and insight His research ranges from Bible commentaries to websites and scholarly books He draws it all together in light of the Scriptures For those who wish to think deeply on important topics reading Think on These Things by Dr Maslin is a good place to begin Reviewed by Dr H Hershel Adams Retired Pastor and Director of Missions **Holiness and High Country** A. F. Harper,1965-01-23 A favorite yearly devotional guide with the theme of Holiness **Rodeheaver Gospel Songs** Homer Alvan Rodeheaver,1922 **The Bible Songs Hymnal** ,1927 Munsey's Magazine for ... ,1922 *Quartet and Chorus Choir* Joseph P. Holbrook,1876 *The Quarterly Review* William Gifford,Sir John Taylor Coleridge,John Gibson Lockhart,Whitwell Elwin,William Macpherson,William Smith,Sir John Murray (IV),John Murray,Rowland Edmund Prothero (Baron Ernle),George Walter Prothero,1875 **The Congregationalist** ,1974 *Pennsylvania Farmer Consolidated with the Pennsylvania Stockman and Farmer* ,1920 **The Nineteenth Century** ,1881 **British Medical Journal** ,1906

*A Dictionary of Hymnology* John Julian,1892 *The Australian Musical News* ,1926 *The Works of George Chapman ...* George Chapman,1874 *The Century Illustrated Monthly Magazine* ,1888 **Report** Commonwealth Shipping Committee,1921

The Enigmatic Realm of **Fall Fresh On Me**: Unleashing the Language is Inner Magic

In a fast-paced digital era where connections and knowledge intertwine, the enigmatic realm of language reveals its inherent magic. Its capacity to stir emotions, ignite contemplation, and catalyze profound transformations is nothing lacking extraordinary. Within the captivating pages of **Fall Fresh On Me** a literary masterpiece penned by way of a renowned author, readers set about a transformative journey, unlocking the secrets and untapped potential embedded within each word. In this evaluation, we shall explore the book is core themes, assess its distinct writing style, and delve into its lasting impact on the hearts and minds of people who partake in its reading experience.

https://dev.flighttrampolinepark.com/files/publication/index.jsp/sociological%20analysis%20of%20integration%20of%20non%20citizens%20in%20latvia.pdf

**Table of Contents Fall Fresh On Me**

1. Understanding the eBook Fall Fresh On Me
    - The Rise of Digital Reading Fall Fresh On Me
    - Advantages of eBooks Over Traditional Books
2. Identifying Fall Fresh On Me
    - Exploring Different Genres
    - Considering Fiction vs. Non-Fiction
    - Determining Your Reading Goals
3. Choosing the Right eBook Platform
    - Popular eBook Platforms
    - Features to Look for in an Fall Fresh On Me
    - User-Friendly Interface
4. Exploring eBook Recommendations from Fall Fresh On Me
    - Personalized Recommendations
    - Fall Fresh On Me User Reviews and Ratings

    - Fall Fresh On Me and Bestseller Lists
5. Accessing Fall Fresh On Me Free and Paid eBooks
    - Fall Fresh On Me Public Domain eBooks
    - Fall Fresh On Me eBook Subscription Services
    - Fall Fresh On Me Budget-Friendly Options
6. Navigating Fall Fresh On Me eBook Formats
    - ePub, PDF, MOBI, and More
    - Fall Fresh On Me Compatibility with Devices
    - Fall Fresh On Me Enhanced eBook Features
7. Enhancing Your Reading Experience
    - Adjustable Fonts and Text Sizes of Fall Fresh On Me
    - Highlighting and Note-Taking Fall Fresh On Me
    - Interactive Elements Fall Fresh On Me
8. Staying Engaged with Fall Fresh On Me
    - Joining Online Reading Communities
    - Participating in Virtual Book Clubs
    - Following Authors and Publishers Fall Fresh On Me
9. Balancing eBooks and Physical Books Fall Fresh On Me
    - Benefits of a Digital Library
    - Creating a Diverse Reading Collection Fall Fresh On Me
10. Overcoming Reading Challenges
    - Dealing with Digital Eye Strain
    - Minimizing Distractions
    - Managing Screen Time
11. Cultivating a Reading Routine Fall Fresh On Me
    - Setting Reading Goals Fall Fresh On Me
    - Carving Out Dedicated Reading Time
12. Sourcing Reliable Information of Fall Fresh On Me
    - Fact-Checking eBook Content of Fall Fresh On Me
    - Distinguishing Credible Sources

13. Promoting Lifelong Learning
    - Utilizing eBooks for Skill Development
    - Exploring Educational eBooks
14. Embracing eBook Trends
    - Integration of Multimedia Elements
    - Interactive and Gamified eBooks

## Fall Fresh On Me Introduction

In the digital age, access to information has become easier than ever before. The ability to download Fall Fresh On Me has revolutionized the way we consume written content. Whether you are a student looking for course material, an avid reader searching for your next favorite book, or a professional seeking research papers, the option to download Fall Fresh On Me has opened up a world of possibilities. Downloading Fall Fresh On Me provides numerous advantages over physical copies of books and documents. Firstly, it is incredibly convenient. Gone are the days of carrying around heavy textbooks or bulky folders filled with papers. With the click of a button, you can gain immediate access to valuable resources on any device. This convenience allows for efficient studying, researching, and reading on the go. Moreover, the cost-effective nature of downloading Fall Fresh On Me has democratized knowledge. Traditional books and academic journals can be expensive, making it difficult for individuals with limited financial resources to access information. By offering free PDF downloads, publishers and authors are enabling a wider audience to benefit from their work. This inclusivity promotes equal opportunities for learning and personal growth. There are numerous websites and platforms where individuals can download Fall Fresh On Me. These websites range from academic databases offering research papers and journals to online libraries with an expansive collection of books from various genres. Many authors and publishers also upload their work to specific websites, granting readers access to their content without any charge. These platforms not only provide access to existing literature but also serve as an excellent platform for undiscovered authors to share their work with the world. However, it is essential to be cautious while downloading Fall Fresh On Me. Some websites may offer pirated or illegally obtained copies of copyrighted material. Engaging in such activities not only violates copyright laws but also undermines the efforts of authors, publishers, and researchers. To ensure ethical downloading, it is advisable to utilize reputable websites that prioritize the legal distribution of content. When downloading Fall Fresh On Me, users should also consider the potential security risks associated with online platforms. Malicious actors may exploit vulnerabilities in unprotected websites to distribute malware or steal personal information. To protect themselves, individuals should ensure their devices have reliable antivirus software installed and validate the legitimacy of the websites they are downloading from. In conclusion, the ability to download Fall

Fresh On Me has transformed the way we access information. With the convenience, cost-effectiveness, and accessibility it offers, free PDF downloads have become a popular choice for students, researchers, and book lovers worldwide. However, it is crucial to engage in ethical downloading practices and prioritize personal security when utilizing online platforms. By doing so, individuals can make the most of the vast array of free PDF resources available and embark on a journey of continuous learning and intellectual growth.

## FAQs About Fall Fresh On Me Books

How do I know which eBook platform is the best for me? Finding the best eBook platform depends on your reading preferences and device compatibility. Research different platforms, read user reviews, and explore their features before making a choice. Are free eBooks of good quality? Yes, many reputable platforms offer high-quality free eBooks, including classics and public domain works. However, make sure to verify the source to ensure the eBook credibility. Can I read eBooks without an eReader? Absolutely! Most eBook platforms offer web-based readers or mobile apps that allow you to read eBooks on your computer, tablet, or smartphone. How do I avoid digital eye strain while reading eBooks? To prevent digital eye strain, take regular breaks, adjust the font size and background color, and ensure proper lighting while reading eBooks. What the advantage of interactive eBooks? Interactive eBooks incorporate multimedia elements, quizzes, and activities, enhancing the reader engagement and providing a more immersive learning experience. Fall Fresh On Me is one of the best book in our library for free trial. We provide copy of Fall Fresh On Me in digital format, so the resources that you find are reliable. There are also many Ebooks of related with Fall Fresh On Me. Where to download Fall Fresh On Me online for free? Are you looking for Fall Fresh On Me PDF? This is definitely going to save you time and cash in something you should think about.

## Find Fall Fresh On Me :

*sociological analysis of integration of non citizens in latvia*
*spanish literacy centers*
**economics march 2014 grade 12 question papaers**
**mig welder instruction manual for migomag 250c**
how to survive and maybe even love your first year as a nurse
1 000 pin up girls taschen

ags world history test review
the russians ultimatum mills boon modern
~~zenon motion light manual~~
migatronic lte 200 manual
personel hygine check list
zoology prawn diagram
**science research report format**
science review guide define taxonomy
xtrem may june 2007 9702 paper 4

**Fall Fresh On Me :**

Student Solutions Guide for Discrete Mathematics Second ... This book should serve as a resource for students using Discrete Mathematics. It contains two components intended to supplement the textbook. Laszlo Lovasz Solutions Discrete Mathematics 0th Edition 0 Problems ... Solutions Manual · Study 101 · Textbook Rental · Used Textbooks · Digital Access ... Discrete Mathematics: Elementary and Beyond We explain how solutions to this problem can be obtained using constructions from combinatorial design theory and how they can be used to obtain good, balanced ... Discrete Mathematics: Elementary and... by Lovász, László This book is an excellent introduction to a lot of problems of discrete mathematics. It discusses a number of selected results and methods. Discrete Mathematics by L Lov · 1999 — There are many success stories of applied mathematics outside calculus. ... So here is a solution to the problem, using elementary number theory! Typos in Discrete Mathematics: Elementary and Beyond Section 1.2, page 6: In the sentence four lines below equation (1.1), the book says. “(since we also have x ∈ C)” when it should instead say “(since we ... Discrete Mathematics: Elementary and Beyond This book is an excellent introduction to a lot of problems of discrete mathematics. The authors discuss a number of selected results and methods. Discrete Mathematics: Elementary and Beyond - 1st Edition Find step-by-step solutions and answers to Discrete Mathematics: Elementary and Beyond - 9780387955841, as well as thousands of textbooks so you can move ... Buy Cheap Discrete Mathematics Textbooks Online Discrete Mathematics | Browse New and Used Discrete Mathematics Textbooks & Textbook Rentals | ValoreBooks.com. The Special One: The Dark Side of Jose Mourinho An explosive and shocking biography of Jose Mourinho - revealing the dark side of 'the special one'. When José Mourinho announced his return to English ... The Special One: The Dark Side of Jose Mourinho Read 40 reviews from the world's largest community for readers. An explosive and shocking biography of Jose Mourinho - revealing the dark side of 'the spec... The Special One: The Dark Side of Jose Mourinho Apr 7, 2014 — Couple of interesting extracts in The Times today from a new book, The Special

One: The Dark Side of Jose Mourinho, by Diego Torres, ... The Dark Side of Jose Mourinho by Diego Torres Jan 20, 2015 — An explosive and shocking biography of Jose Mourinho – revealing the dark side of 'the special one'. When José Mourinho announced his return to ... The Special One: The Dark Side of Jose Mourinho An explosive and shocking biography of Jose Mourinho - revealing the dark side of 'the special one'. The Special One: The Dark Side of Jose Mourinho - By: ... The Special One: The Dark Side of Jose Mourinho - Softcover An explosive and shocking biography of Jose Mourinho - revealing the dark side of 'the special one'. When José Mourinho announced his return to English ... The Special One - Diego Torres An explosive and shocking biography of Jose Mourinho - revealing the dark side of 'the special one'.When José Mourinho announced his return to English ... The Special One: The Dark Side of Jose Mourinho Acceptable: Noticeably used copy with heavy cover, spine, or page wear. Notes, underlining, highlighting, or library markings that do not obscure the text. The Special One: The Dark Side of Jose Mourinho - Z-Library A mischievous, scheming, even tyrannical quality to the man beneath the veneer of charm? As part of El Pais, Diego Torres is one of the premier investigative ... The Dark Side of Jose Mourinho [Paperback] Torres, Diego The Special One: The Secret World of Jose Mourinho: The Dark Side of Jose Mourinho [Paperback] Torres, Diego ; Used - Good; ISBN 10 ; 000755303X; ISBN 13 ... Mosby's Pharmacology Memory NoteCards Mnemonics and other proven memory aids help you grasp and remember even the most complex concepts. UNIQUE! More than 100 colorful cartoons offer humorous and ... Mosby's Pharmacology Memory NoteCards: Visual, ... These durable, portable cards use mnemonics and other time-tested learning aids to help you prepare for class, clinicals, and the NCLEX® examination. Created by ... Mosby's Pharmacology Memory NoteCards - E-Book Mosby's Pharmacology Memory NoteCards - E-Book: Visual, Mnemonic, and Memory Aids for Nurses · eBook · $18.99 $24.99 Save 24% Current price is $18.99, Original ... Mosby's Pharmacology Memory NoteCards - 9780323661911 Mnemonics and other proven memory aids help you grasp and remember even the most complex concepts. UNIQUE! More than 100 colorful cartoons offer humorous and ... Mosby's Pharmacology Memory NoteCards 4th edition Mosby's Pharmacology Memory NoteCards: Visual, Mnemonic, and Memory Aids for Nurses 4th Edition is written by JoAnn Zerwekh, Jo Carol Claborn and published ... Mosby's Pharmacology Memory NoteCards, 6th Edition Mnemonics and other proven memory aids help you grasp and remember even the most complex concepts. UNIQUE! More than 100 colorful cartoons offer humorous and ... Mosbys Pharmacology Memory NoteCards: ... Using a wide variety of learning aids, humor, illustrations, and mnemonics, this valuable tool helps you master pharmacology in class, in clinicals, and in ... Mosby's Pharmacology Memory NoteCards: 7th edition Bring your pharmacology review to life with more than 100 colorful flashcards! Mosby's Pharmacology Memory NoteCards: Visual, Mnemonic, & Memory Aids for Nurses ... Visual, Mnemonic, & Memory Aids for Nurses Mosby's Pharmacology Memory NoteCards: Visual, Mnemonic, & Memory Aids for Nurses ... Nurses, 4th Edition uses humor and illustrations to make studying easier ... visual, mnemonic, and memory aids for nurses Mosby's pharmacology memory notecards : visual, mnemonic, and memory aids for nurses ... 4th

Edition uses humor and illustrations to make studying easier and ...